

Tri-A-Little-Harder Bike Course

Overview (~15.5 miles total)



The bike course begins at the staging area (Nedow’s Bay), goes around North Lake Leelanau clockwise, and finishes back at the staging area.

You will follow the “McGillacuddy Family Reunion” signs through the following turns...



All turns in the bike route are Right turns

1. After finishing the swim, begin the bike at the staging and head west on Pearl Street for 0.5 miles, your first turn will be a right onto M22 AKA Main street, head north on M22. Volunteers will be staged at this turn to guide you.

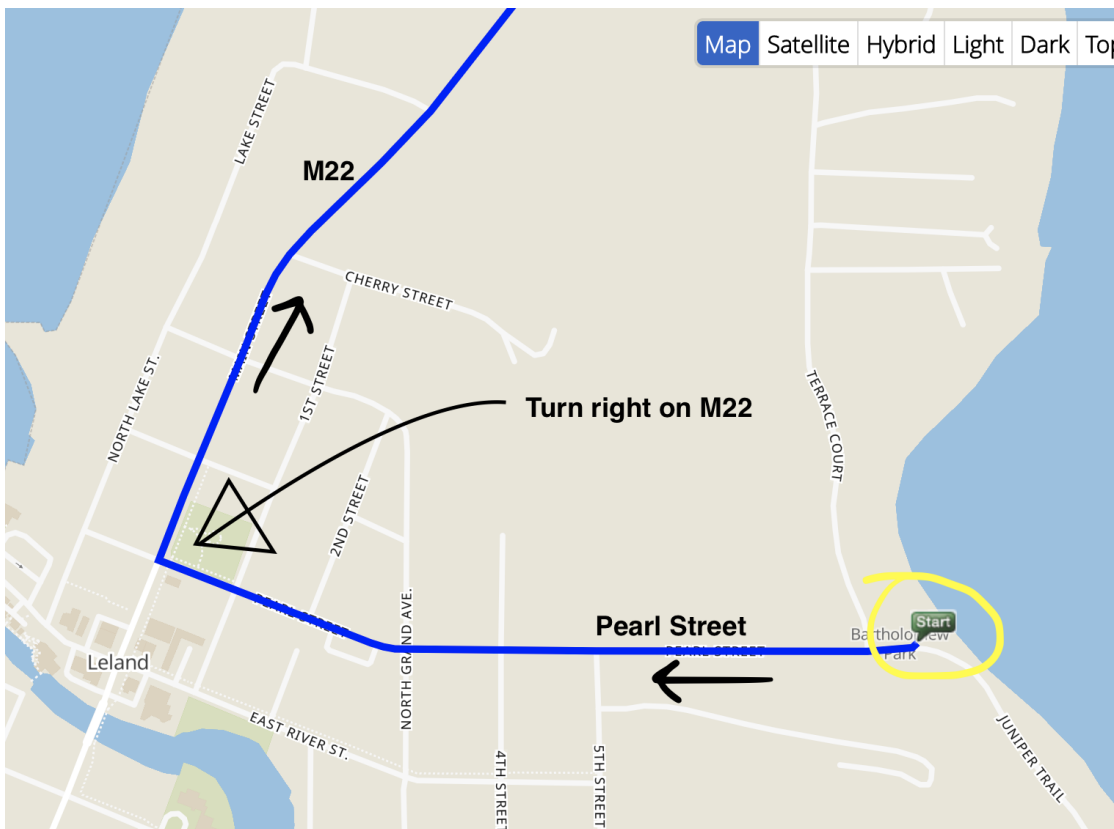

2. After riding north on M22 for 3.1 miles, your second move will be another right turn onto North Lake Leelanau Drive. Follow the signage and head south on N Lake Leelanau Drive.



3. After riding south on North Lake Leelanau Drive for 5.4 miles, you will dead end into Eagle highway and take another right hand turn onto Eagle Highway.

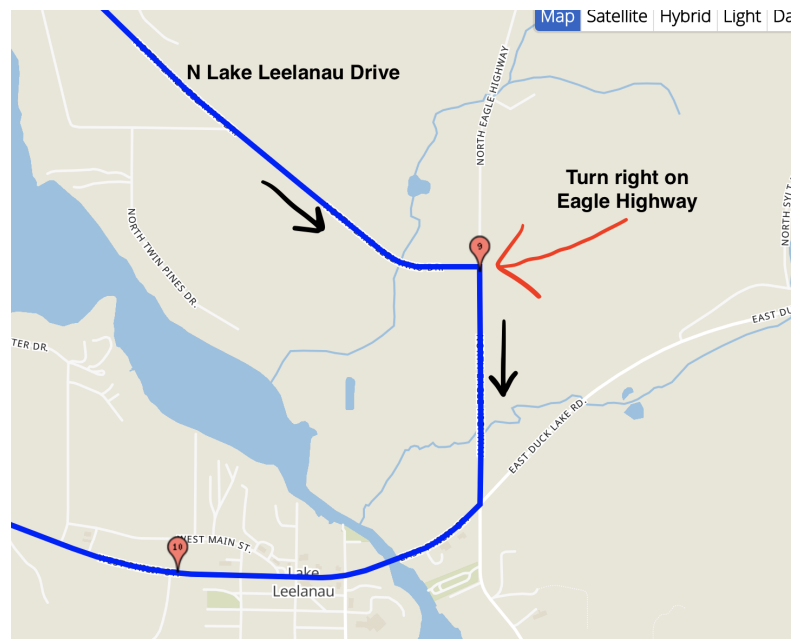

4. After riding south on Eagle highway for 0.4 miles, make another right turn onto M204 AKA East Duck Lake Road.

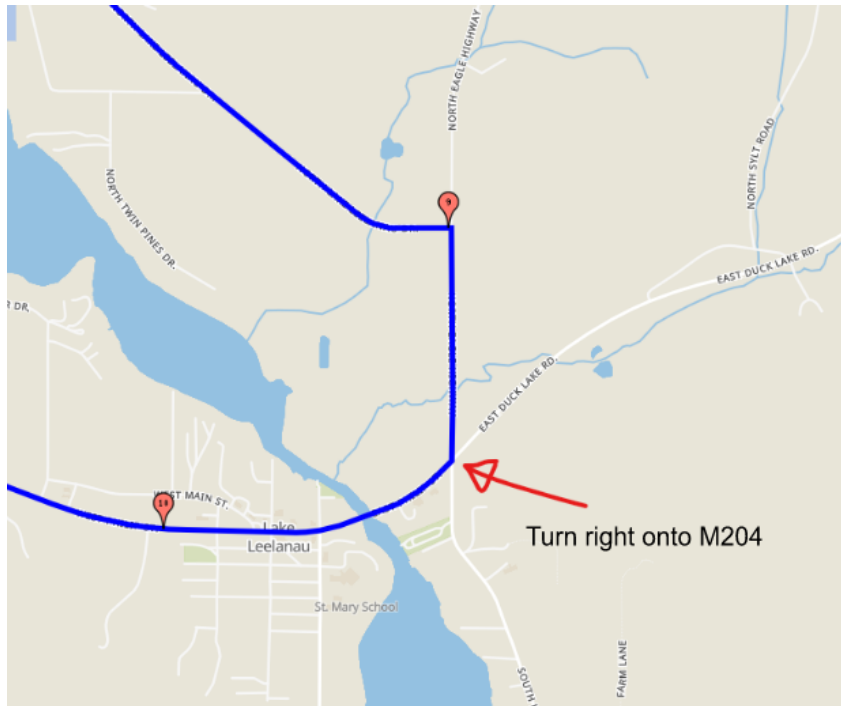

5. After riding on M204 for 3.3 miles, you will dead end back into M22. Take another right turn and head north.

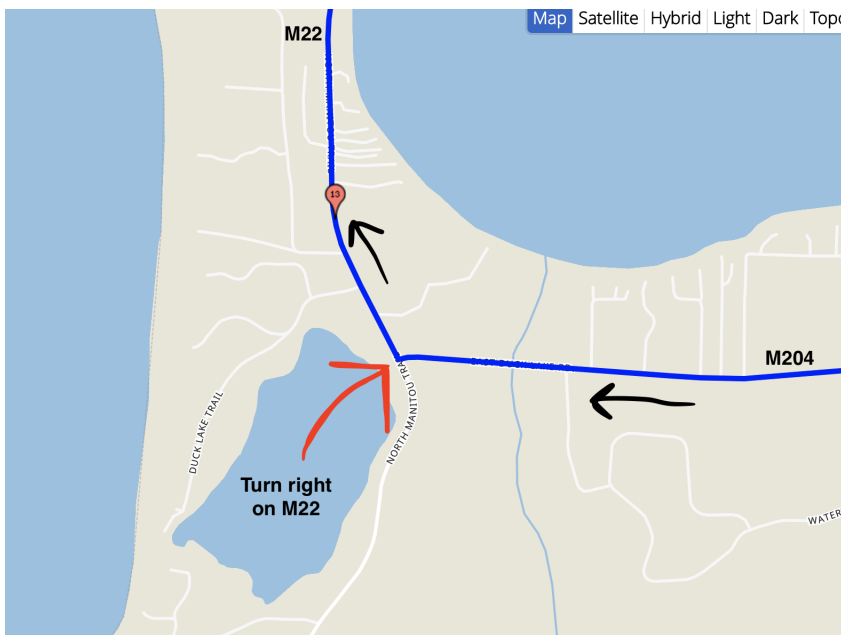

6. After riding on M22 for 2.3 miles, you will be back at Pearl street. Take a final right turn onto Pearl Street and head back toward the staging area.

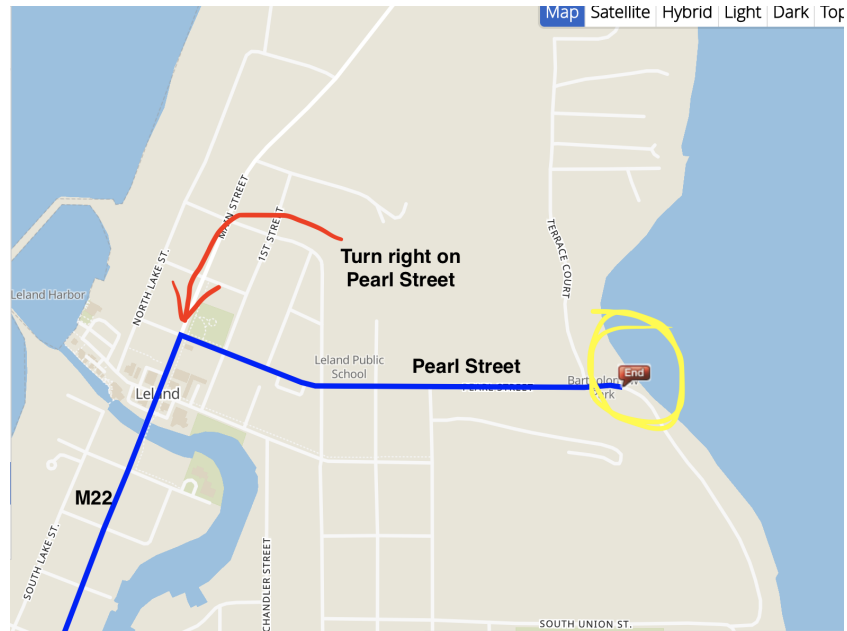

Ride 0.5 miles back to the staging area and begin the run.

Turn summary

1. Right on M22
2. Right on N Lake Leelanau Dr
3. Right on Eagle Highway
4. Right on M204
5. Right on M22
6. Right on Pearl Street